



December 16, 2019

The Flathead National Forest is requesting public input on the issuance of a temporary permit authorizing **Whitefish Shuttle Livery and Guiding** on the Tally Lake Ranger District. Activities would take place in a MA 7 Focused Recreation area. The project would be authorized using 36 CFR 220.6(d)(8): *Approval, modification, or continuation of minor, short-term (1 year or less) special uses of National Forest System lands.*

Whitefish Shuttle is requesting a permit to provide shuttle services to the Round Meadow Cross Country Ski Area trailhead and guiding for cross country skiers and snowshoers. (See Map 1) The permit would allow activities to occur between Dec 23, 2019 and April 1, 2020.

Please contact Julie Gerrior for questions at 758-3542 or julie.gerrior@usda.gov. Comments on the project will be accepted through December 22, 2019. Comments can be sent to comments-northern-flathead-tally-lake@usda.gov or 650 Wolfpack Way, Kalispell, MT 59901. The Responsible Official for this project is Tally Lake District Ranger Bill Mulholland.

District Ranger

BILL MULHOLLAND



Round Meadow Winter Trails

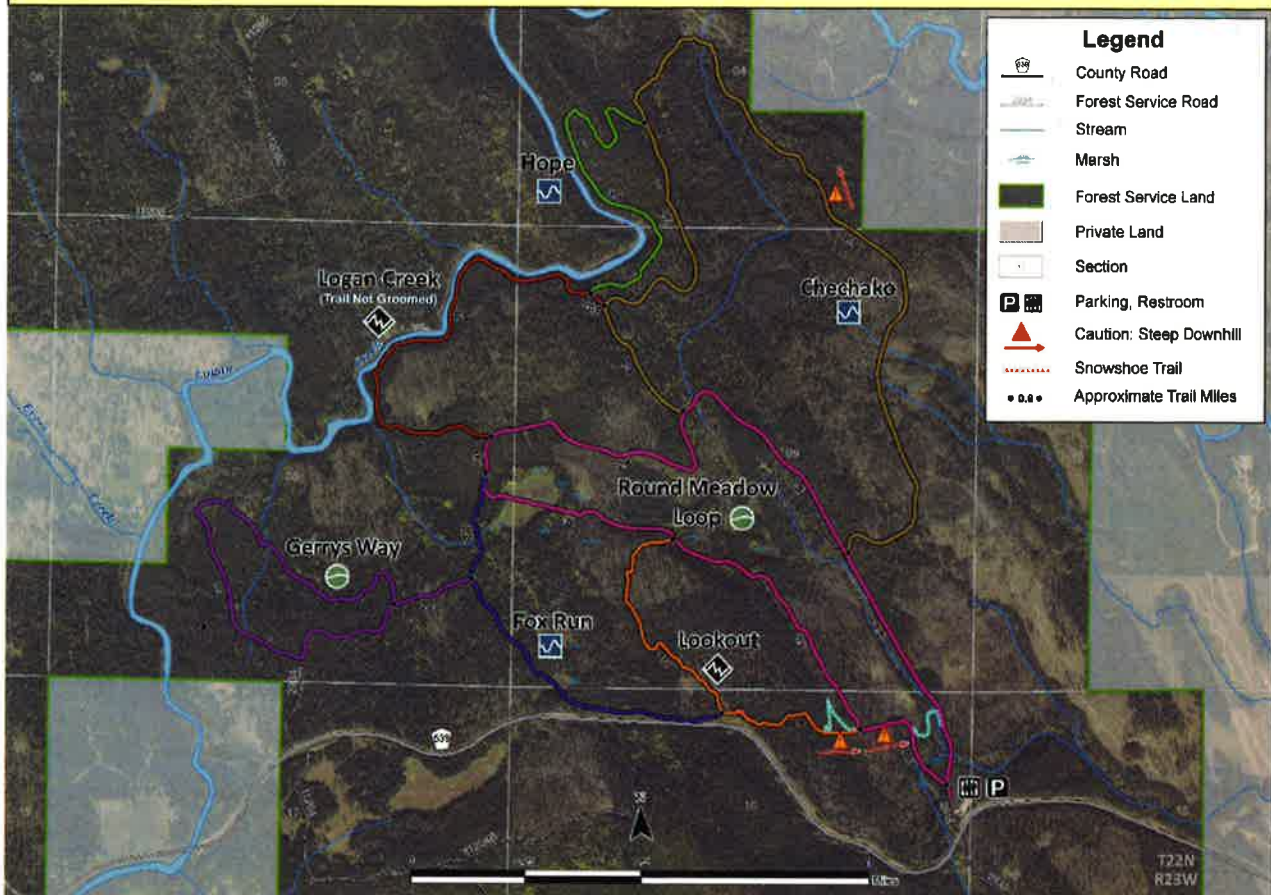

- Legend**
- County Road
 - Forest Service Road
 - Stream
 - Marsh
 - Forest Service Land
 - Private Land
 - Section
 - Parking, Restroom
 - Caution: Steep Downhill
 - Snowshoe Trail
 - Approximate Trail Miles

USDA
United States Department of Agriculture

Flathead National Forest
Tally Lake Ranger District

Forest Service



Trail Name	Rating	Miles
Chechako	Intermediate	3.2
Fox Run	Intermediate	0.9
Gerrys Way	Easy	1.5
Hope	Intermediate	1.1
Logan Creek (Not Crossed)	Difficult	1.7
Lookout	Difficult	1.5
Round Meadow Loop	Easy	3.2

